

NORTH CAROLINA COOPERATIVE EXTENSION

North Carolina Cooperative Extension gives our county's residents easy access to the resources and expertise of NC State University and NC A&T State University. Through educational programs, publications and events, Cooperative Extension delivers unbiased, research-based information to North Carolina citizens. We can answer your questions on a wide array of topics. To find out how we can help you, please visit:

www.ces.ncsu.edu

North Carolina Cooperative Extension is based at North Carolina's two land-grant institutions, North Carolina State University and North Carolina A&T State University, in all 100 counties and the Eastern Band of Cherokee Indians.

**NC COOPERATIVE
EXTENSION**



HERTER-O'NEAL SCHOLARSHIP

\$750 Available

North Carolina State University and North Carolina A&T State University commit themselves to positive action to secure equal opportunity regardless of race, color, creed, national origin, religion, sex, age or disability. In addition, the two Universities welcome all personson without regard to sexual orientation. North Carolina StateUniversity, North Carolina A&T State University, U.S. Department of Agriculture and local governments cooperating.

HERTER-O'NEAL SCHOLARSHIP

\$750 Available

Are you pursuing an Associate or Bachelor's degree in business or a business-related field of study?



NORTH CAROLINA
COOPERATIVE EXTENSION
Administrative Professionals Association

Scholarship



The Herter-O'Neal Scholarship is awarded each year to honor the work and dedication of Edith Herter and Frances O'Neal, founding members of the North Carolina Cooperative Extension Administrative Professionals Association (NCCEAPA).

NCCEAPA membership is comprised of North Carolina Cooperative Extension administrative assistants in 100 counties, the Eastern Band of Cherokee Indians, NC State University, and NC A&T State University.

HERTER-O'NEAL SCHOLARSHIP
\$750 AWARD
Can be used for tuition and/or books

Guidelines

- Scholarship is targeted toward current and enrolling college students pursuing an Associate or Bachelor's degree in business or a business-related field.
- Applicants must be a legal resident of North Carolina.
- All eligible applicants will be considered.
- Privacy of all applicants will be protected.
- Funds are paid directly to the college rather than to the individual and can be withdrawn to cover tuition and/or books.



To Apply

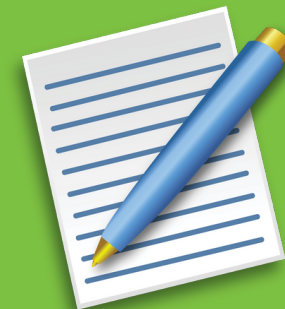

Pick up an application packet from the Financial Aid Office at your school

OR

Contact the County Extension Center in your county for applications, information, and deadlines.

You can locate your local county center by logging on to:

ces.ncsu.edu/local-county-center

NORTH CAROLINA
COOPERATIVE EXTENSION
Administrative Professionals Association